

The Advent Magnificat is available at the back of the church. Please help yourself.



# The Manoa-Punahou Catholic Community

**3rd Sunday of Advent**

**December 16, 2007**

<p align="center"><b>SACRED HEART PARISH</b></p> <p>1701 Wilder Avenue • Honolulu, HI 96822 Phone: (808) 973-2211 • Fax: (808) 973-2209 Parish Nurse: (808) 381-3850</p> <p><b>Office Hours</b> M-F 9:00 am - 3:00 pm <i>(Lunch: Closed 12-1 pm)</i> Sat 9:00 am - 12:00 pm</p> <p><b>Confessions</b> Sat 4:00 pm - 4:30 pm or by appointment</p> <p><b>Daily Mass</b> Mon-Sat 6:30 am</p> <p><b>Weekend Mass</b> Sat 5:00 pm &amp; Sun 7:00 am, 9:00 am, 11:00 am, &amp; 5:00 pm</p>	<p align="center"><b>ST. PIUS X PARISH</b></p> <p>2821 Lowrey Avenue • Honolulu, HI 96822 Phone: (808) 988-3308 • Fax: (808) 973-2209</p> <p><b>Office Hours</b> M-F 9:00 am - 12:00 noon</p> <p><b>Confessions</b> Sat 4:00 - 4:30 pm or by appointment</p> <p><b>Weekday Mass</b> Tues, Wed. &amp; Th. 7:30 am</p> <p><b>Weekend Mass</b> Sat 5:00 pm &amp; Sun 8:30 am</p> <p><b>Food Pantry Hours</b> M-F 10:00 am - 11:30 am</p>
<p align="center"><b>MARYKNOLL SCHOOL</b></p> <p>1526 Alexander Street • Honolulu, HI 96822 Phone: (808) 952-8400 • <a href="http://www.maryknollschooll.org">www.maryknollschooll.org</a></p> <p><b>Office Hours</b> M-F 7:30 am - 3:30 pm</p> <p><b>Admissions Office</b> 952-7330</p>	<p align="center"><b>KOREAN CATHOLIC COMMUNITY</b></p> <p>2949 Kahawai Street • Honolulu, HI 96822 Phone: (808) 988-9678 • Fax: (808) 988-9679</p> <p><b>Office Hours</b> Mon, Tue, Thurs, Sun 9 am-1 pm, Sat 1-5 pm</p> <p><b>Confessions</b> 30 minutes before Mass</p> <p><b>Weekday Mass</b> Tue 10:00 am &amp; Thu, Fri 6:00 pm</p> <p><b>Weekend Mass</b> Sat 7:00 pm @ St Philomena Sun 11:00 am &amp; 5:00 pm</p>

<p><b>MPCC Staff</b></p> <p>Rev. Gordian Carvalho Pastor</p> <p>Rev. Jason Souza Parochial Vicar</p> <p>Rev. Roland Pacudan Parochial Vicar</p> <p>Rev. Simon Choi Chaplain, Korean Catholic Community</p> <p>Dcn. Ron Nelson Deacon</p> <p>Dcn. Vincent Wozniak Deacon</p> <p>Dcn. Sidney Townsley Deacon, emeritus</p> <p>Ms. Marion Lovelace Music Director / Organist</p> <p>Ms. Charmaine Bernard Office Manager/Facilities Schedule</p> <p>Ms. Carmela Marcos-Yago Administrative Assistant to Pastor and Parochial Vicars</p>	<p>Ms. Janelle Pang Bulletin / Office Assistant</p> <p><b>St. Pius X Parish</b> Ms. Dolores Bledsoe Office Assistant</p> <p>Ms. Joyce Miyamoto Coordinator of Religious Education</p> <p>Ms. Adeline Brash Food Pantry Coordinator</p> <p>Ms. Norma Morasutti Music / Organist</p> <p><b>Sacred Heart Parish</b> Ms. Stephanie Conching Coordinator of Religious Education</p> <p>Mr. Marcos Brackins Youth / InHIM Ministry</p> <p>Mr. Marc Kowalski RCIA</p> <p>Ms. Sue Felix Adult FHC / Confirmation</p>	<p>Ms. Maryanne Llamedo Contemporary Music</p> <p>Ms. Theresa Gomez &amp; Ms. Monique Bryan Wedding Directors</p> <p>Ms. Luci Nelson RN/FNP Parish Nurse</p> <p><b>Maryknoll School</b> Mr. Michael Baker President</p> <p>Mr. Paul O'Brien Grade School Principal</p> <p>Ms. Betsey Gunderson High School Principal</p>
--	--	--



<p align="center"><b>WEEKLY SCRIPTURE READINGS</b></p> <p><b>Sunday, December 16</b> Isaiah 35:1-6a, 10 Psalm 146:6-7, 8-9, 9-10 James 5:7-10 Matthew 11:2-11</p> <p><b>Monday, December 17</b> Genesis 49:2,8-10 Psalm 72:1-2, 3-4ab, 7-8, 17 Matthew 1:1-17</p> <p><b>Tuesday, December 18</b> Jeremiah 23:5-8 Psalm 72:1-2, 12-13, 18-19 Matthew 1:18-25</p> <p><b>Wednesday, December 19</b> Judges 13:2-7, 24-25a Psalm 71:3-4a, 5-6ab, 16-17 Luke 1:5-25</p> <p><b>Thursday, December 20</b> Isaiah 7:10-14 Psalm 24:1-2, 3-4ab, 5-6 Luke 1:26-38</p> <p><b>Friday, December 21</b> Songs 2:8-14 Psalm 33:2-3, 11-12, 20-21 Luke 1:39-45</p> <p><b>Saturday, December 22</b> 1 Samuel 1:24-28 1 Samuel 2:1, 4-5, 6-7, 8abcd Luke 1:46-56</p> <p align="center"><a href="http://www.usccb.org">www.usccb.org</a></p>
---

## Christmas Mass Schedule

**Sacred Heart Parish      St Pius X Parish**

### Monday, December 24

5:00 pm Family Mass	6:30 pm Korean Christmas Eve Mass
12:00 am Midnight Mass	
(11:30 pm Musical Prelude)	9:30 pm Christmas Eve Mass (Caroling at 9:00 pm)

### Tuesday, December 25

7:00 am Christmas Mass	8:30 am Christmas Mass (Caroling at 8:15 am)
9:00 am Christmas Mass	
11:00 am Christmas Mass (Caroling before Masses)	11:00 am Korean Christmas Mass



## Blessing at the Manger...

During Sacred Heart's 5:00 pm Family Mass on Christmas Eve, Monday, December 24, we'll be blessing donations of stuffed animals at the manger.

Please feel free to bring in a stuffed animal donation to Mass. The gifts will be taken to Shriners and other children assistance programs. Mahalo!

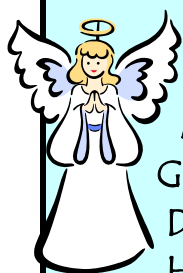

## Angel Tree Gift Program

Angel Tree gifts may be dropped off at all Sunday Masses at Sacred Heart. Deadline is December 16th. Gifts may also be turned in to the office by December 14th. Thank you for your generosity!!! Happy Holidays!!!

## Firelane...



We need to leave a firelane in the parking area between the Maryknoll school buildings.

We are a little crowded on Sunday mornings. Please remember to leave a pathway when parking your cars.

## MPCC 2008 Offertory Envelopes

2008 offertory envelopes will be issued on a quarterly basis and mailed directly to your home.

If you have not received your envelopes or would like to receive envelopes, please call the office at 973-2211 or 988-3308.

## Sacred Heart Parish Debt Reduction Collection Update

*Your generosity is needed.*

Your help is greatly appreciated and thank you for your continued generosity!

Mahalo for your support!

### Collection Updates

Aug. 25-26.....	\$488.32
Sept. 1-30.....	\$16,962.51
Oct. 6-28.....	\$8,747.59
Nov. 3-25.....	\$8,683.77
Dec. 1-9.....	\$5,725.78
<b>Total.....</b>	<b>\$40,607.97</b>

## Religious Education Reminder!!!

December 16 is the last day of religious education for the year. Classes will resume on January 6, 2008. Have a blessed holiday season!

## Donate this Christmas Season!!!

### Our Food Pantry is in Need of...

Our Food Pantry is in need of spam, corned beef, cereal, powdered or canned milk, hamburger helper, macaroni & cheese, peanut butter, and jelly. All other food donations are greatly appreciated as well. Thank you for your continued donations!

Donations may be dropped off at the church during weekend Masses or at the parish offices during the weekdays.

## NEW MINISTRY - CRAFTS CLASSES



Quilting and crafts classes by the Ho`olauna Aloha Ohana will be held every Thursday starting from January 3, 2008, from 10:15 am to 2 pm at St. Pius X. Parish Hall.

Classes are free and open to all who are interested. No experience is necessary. To register and for further information call: Charlotte at 988-3536 or Dolores at 988-3308.

## Christmas Fellowship At Sacred Heart Sunday, Dec. 30



Members of Sacred Heart Parish are invited to a fellowship after the 11:00 am Mass on **Sunday, December 30th**. Please sign up on the clipboard in the back of the church, or call the office at 973-2211, if you would like to contribute Christmas cookies or other baked goods, or provide some help!

May we suggest giving the gift of sharing this Christmas

## MPCC Food Pantry Christmas Donation Cards

A special card to present as a gift to MPCC Food Pantry in someone's name for Christmas. We are asking for a \$5.00 donation for each card. Cards are available at Sacred Heart Parish office.

## AD FOR PRINCIPAL

St Catherine School, a Pre-K through 8th grade Parish School of quality Catholic education located on the Garden Island of Kauai, is seeking a candidate for principal who is a practicing Catholic with dynamic teaching, development, and leadership skills.

Send a comprehensive resume with names and contact numbers for three references. Inquires must be postmarked by February 15, 2008 and mailed to:

St Catherine Search Committee Chair  
5021 A Kawaihau Road  
Kapaa, HI 96746



## Seeking a Babysitter...

-two days a week

-two children ages 3 and 1

Please e-mail [fbillote@hotmail.com](mailto:fbillote@hotmail.com) or call 550-4540 if interested.

## ~STEWARDSHIP of TREASURE~

December 8-9, 2007



### SACRED HEART

Saturday 5:00pm.....\$1,307.00  
Sunday 7:00am.....\$1,021.50  
9:00am.....\$1,523.35  
11:00am.....\$1,991.48  
5:00pm.....\$1,731.00

Mail-In Offerings.....\$130.00  
**Total.....\$7,704.33**

\*Debt Reduction....\$2,665.14

Religious Retirement.....\$10.00  
All Saints Day.....\$20.00  
Human Development....\$10.00  
Thanksgiving.....\$10.00  
Candles.....\$34.87  
Misc Donations.....\$200.00  
World AIDS Day.....\$1,501.00  
Maintenance.....\$75.00  
Food Pantry.....\$160.26

### ST. PIUS X

Saturday 5:00pm.....\$727.00  
Sunday 8:30am.....\$991.00  
Mail-In Offerings.....\$70.00

**Total.....\$1,788.00**

Immaculate Conception...\$377.00  
World AIDS Day.....\$172.00  
Maintenance.....\$61.00  
Candles.....\$53.36  
Thanksgiving.....\$286.00

## Monday Night Faith Topics

Sacred Heart conference room at 7:00 pm- 9:00 pm.

December 17

December 24

Celebration of the Catholic Mass No Session—Merry Christmas!

These sessions are for (1) baptized adults who are considering joining the Catholic Church, (2) Catholics wanting to receive Confirmation and/or First Eucharist, and (3) members of the St. Pius X and Sacred Heart parishes who want to increase their understanding of, and growth in, the Catholic faith.



## Traveling Tips for the Holidays:

- 1) It is important to carry two bottles of water with you and drink them to avoid dehydration.
- 2) If you travel by airplane be sure to get up and walk once each hour. Raise your hands overhead and stretch from side to side.
- 3) It is good to avoid alcohol and caffeine so you are not running to the bathroom too frequently.
- 4) When you travel use three colors to color coordinate your clothes- you can take fewer items that way.
- 5) Christmas is coming soon. Enjoy celebrating Jesus' birthday!

-Luci Nelson RN, Parish Nurse

# MPCC Weekly Calendar

## **Sunday, December 16**

9:00 am-10:00 am SH RCIA, SHDR  
9:30 am-10:45 pm PX Religious Ed Classes,  
PXH, CR  
10:00 am-10:50 am SH Religious Ed Classes,  
MGS  
12:00 pm-2:15 pm Confirmation Class, SHH  
2:00 pm-6:00 pm Chuukese Catholic Council,  
SHBCR

## **Monday, December 17**

10:00 am-12:00 pm RENEW Fellowship,  
SHBCR  
6:30 pm-9:00 pm Ainsley Halau Practice, PXH  
7:00 pm-9:00 pm PX Choir, PXC  
7:00 pm-9:00 pm SH RCIA/Adult RE, SHBCR

## **Tuesday, December 18**

11:30 am-1:00 pm Fundraising Mtg, SHBCR  
3:00 pm-4:15 pm Children's Choir, SHH  
5:00 pm-7:30 pm Adult Hand Bell, SHC  
6:00 pm-8:30 pm MGS Band Concert, SHH  
6:30 pm-9:00 pm KaPaHulaOKalani, PXH

## **Wednesday, December 19**

8:00 am-9:30 am Theraband Exercise Class,  
PXH  
3:00 pm-5:30 pm SH Cantor, SHC  
5:45 pm-7:30 pm SH Choir, SHC  
7:00 pm-9:00 pm MGS Gr 4 Christmas Concert,  
SHH

## **Thursday, December 20**

4:00 pm-7:00 pm Ukulele Practice, PXCR  
5:45 pm-8:00 pm Na Wahine O Manoa, PXH  
6:00 pm-8:00 pm MGS Band Concert, SHH  
7:15 pm-8:00 pm Our Lady's Prayer Group of  
the United Hearts, SHC

## **Friday, December 21**

6:30 pm-9:30 pm Troop 42, SHSR  
7:00 pm-8:30 pm Young Adult Bible Study,  
SHBCR

## **Saturday, December 22**

7:15 am-8:30 am Legion of Mary, SHBCR  
8:00 am-12:00 pm MHS Theatre Poetry Read-  
ing, SHH, BCR  
8:30 am-10:30 am PX Choir, PXC  
10:00 am-11:00 am Lau-Suehiro Baptism, SHC

### **Sacred Heart Parish (SH)**

C (Church), H (Bachelot Hall), BCR (Bachelot Hall Conference Room), DR (Dining Room), SR (Scout Room), CYD (Courtyard), MGS (Maryknoll Grade School), MHS (Maryknoll High School)

### **St Pius X Parish (PX)**

CR (Conference Room), C (Church), H (Hall), K (Kitchen)